

Daily living made easy event

An opportunity to see simple tools and devices designed to help people who have difficulties with vision, mobility, hearing or general daily living to stay as well and independent as possible.

Everyone is welcome.

Refreshments available.

Free gift for the
first 30 attendees.

1 May 2019
7.30pm - 9.30pm

**The Spencer Denney
Centre, Park Corner,
Windsor SL4 4EB**

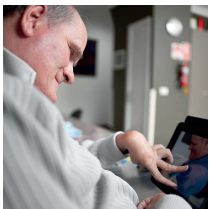
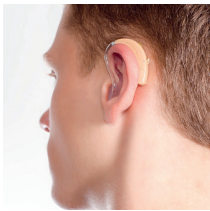

For local advice and information

Adult Social Care – providing social care services

Tel: 01628 683744

Email: access.services@rbwm.gov.uk

Alzheimers Dementia Support – range of services to help people affected by Dementia

Tel: 07516 165647

Web: www.alzheimersdementiasupport.co.uk

Email: terrie.hall@alzheimersdementiasupport.co.uk

Forestcare – assisive technology (telecare)

Tel: 01344 786599

Grey Matters Consultancy – meeting the need of those in retirement

Tel: 033 0134 0166

Web: www.grey-matters-consultancy.com/

Heritage Healthcare – expert home care

Tel: 01753 428028

Web: www.heritagehealthcare.co.uk/windsor

Email: care@heritagehealthcare.co.uk

Housing Solutions – assisive technology (telecare)

Tel: 0800 876 6060

Sight & Sound Technology – technical solutions for the blind and visually impaired

Tel: 01604 789070

Web: www.sightandsound.co.uk

Nest – flexible independent home care support

Tel: 01753 847677

Web: www.nesthomecare.co.uk/

NRS Healthcare – equipment for daily living

Tel: 0844 893 6960

Web: www.nrshealthcare.co.uk/

Email: berks@safeandwell.co.uk

Right at Home – care & support to adults and older people

Tel: 01628 200068

Web: www.rightathomeuk.co.uk/maidenhead/

Royal Berkshire Fire Rescue – fire safety information

Tel: 0118 9452888

Web: www.rbfrs.co.uk/#

Signal 4 Carers – supporting unpaid carers

Tel: 01628 947974

Web: www.signal4carers.org.uk/

Email: waminfo@signal4carers.org.uk

Wiltshire Farm Foods – frozen Ready Meals delivered for free

Tel: 0800 077 3100

Web: www.wiltshirefarmfoods.com/

Keep Safe Stay Well

This is a service designed to provide early help so that people stay as well and independent as possible, and has a particular focus on falls prevention.

The service actively helps people to get what they need to keep safe and stay well.

Tel: 0333 1210205 - Monday to Friday 9am – 1pm (local rate charged)

Email: fallsprevention@rbwm.gov.uk

People to Places / Shopmobility

People to Places provide accessible community transport and shopmobility services within the Royal Borough of Windsor & Maidenhead.

Community Transport Booking Line

Tel: 01628 587920

Available Monday to Friday, between 9.30 am – 12.30 pm

ShopMobility

Maidenhead

Tel: 01628 543038

Opening times Monday to Saturday, 10am – 5pm

Windsor

Tel: 01753 622330

Opening times Monday to Saturday 10am – 5pm

Email: info@people2places.org.uk

Web: www.people2places.org.uk/

Public Health

Public Health covers a wide range of services that help to improve quality of life for residents.

Public Health team, Royal Borough of Windsor & Maidenhead, Town Hall, St Ives Road, Maidenhead SL6 1RF

Tel: 01628 683520

Email: public.health@rbwm.gov.uk